

**cinte
techtextil**
CHINA

Travel Guide

6 – 8.9.2022

Shanghai New International
Expo Centre, China

China International Trade Fair for Technical
Textiles and Nonwovens

Beyond innovation.

www.techtextilchina.com

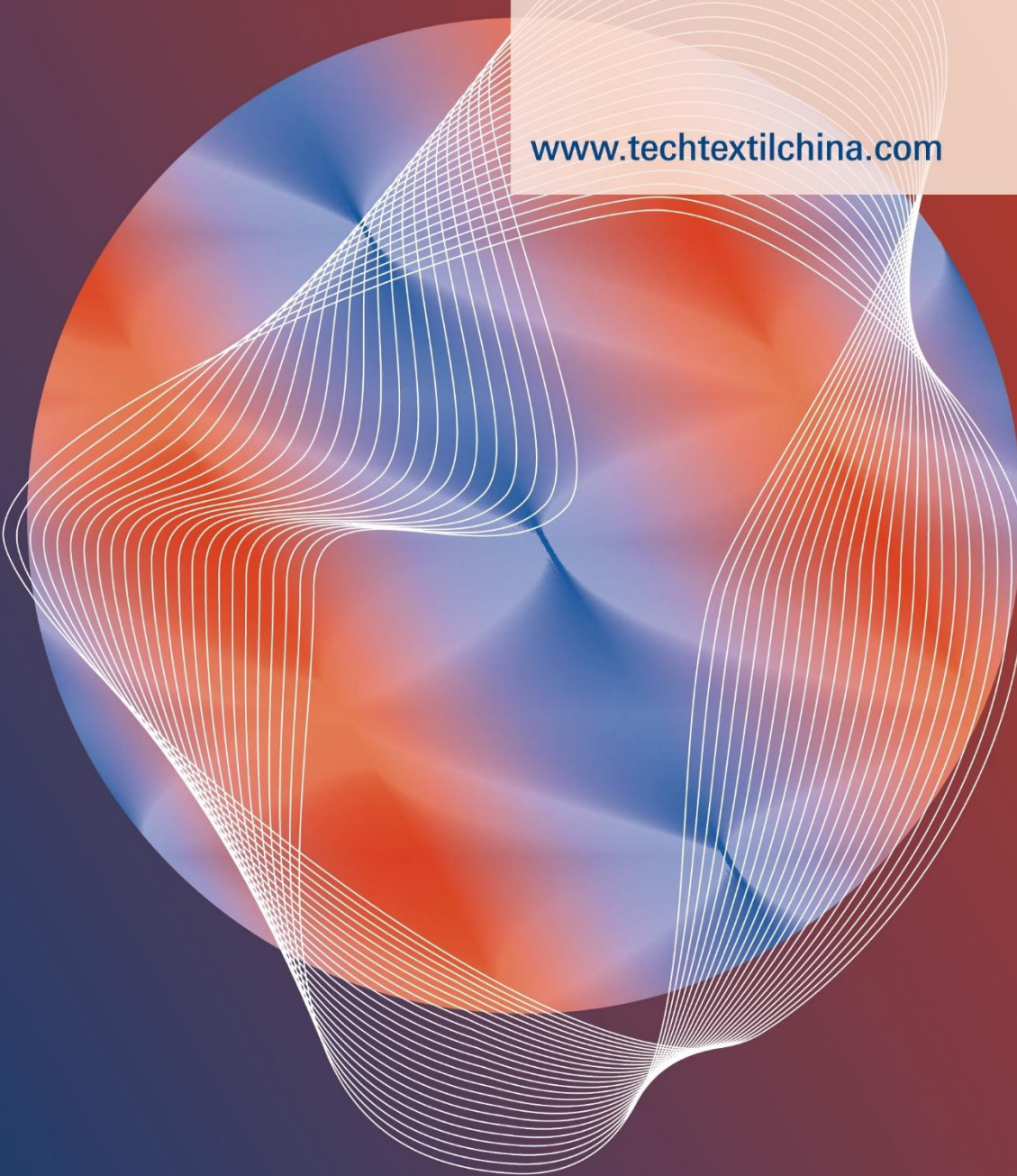

Content

General fair information2

Value-for-money hotels3

Attractions4

Restaurants / Pubs7

Useful phrases.....9

Useful websites10

General fair information

Cinte Techtextil China 2022 (6 – 8 September 2022)

Venue: Shanghai New International Expo Centre (SNIEC)
2345 Long Yang Road, Pudong Area, Shanghai 201204, China
上海新国际博览中心
中国上海市浦东新区龙阳路2345号 邮编: 201204

Opening hours: 6 September 2022 9:00am – 5:30pm
7 September 2022 9:00am – 5:30pm
8 September 2022 9:00am – 4:00pm

How to get to the fairground

- 1) **Metro Line 7 to Hua Mu Road Station**, the station is located next to SNIEC fairground /
- 2) Get off at **Long Yang Road Station** (an interchange station for bus, metro and maglev), it takes about 10 minutes to walk from Long Yang Road Station to SNIEC fairground.

From the Pudong International Airport

	Travel time	Cost
By Taxi	45 min	RMB 120
By Airport Line Bus No. 3 / No. 6	40 min	RMB 20 (get off at Long Yang Road Station)
By Maglev Line (Operates between 8:30am – 5:30pm)	10 min	RMB 50 / single trip; RMB 80 / return trip (get off at Long Yang Road Station)

From downtown

	Travel time	Cost
By Taxi	50 min	RMB 50
By Metro Line 7	20 min	RMB 3 – 4 / trip (get off at Hua Mu Road Station)

From Shanghai railway station

	Travel time	Cost
By Metro Line 1 to Chang Shu Road Station then interchange to Line 7	50 min	RMB 4 – 5 / trip (get off at Hua Mu Road Station)

Bus Lines

Bus Line	Get off at	Bus line	Get off at
Bus No. 989	Long Yang Road	Fang Chuang Line	Long Yang Road
Bus No. 975	Hua Mu Road	Dong Chuang Line	Long Yang Road
Bus No. 976	Long Yang Road	Airport Line No. 3	Long Yang Road
Bus Da Qiao No. 5	Hua Mu Road	Airport Line No. 6	Long Yang Road
Bus Da Qiao No. 6	Long Yang Road	Huamu No. 1	Hua Mu Road

Value-for-Money Hotels

Kerry Hotel Pudong Shanghai

1388 Hua Mu Road, Pudong

Tel: +86 21 6169 8888

上海浦东嘉里大酒店

上海浦东新区花木路1388号

Jumeirah Himalayas Hotel

1108 Mei Hua Road, Pudong

Tel: +86 21 3858 0888

卓美亚喜玛拉雅酒店

上海浦东新区梅花路1108号

Grand Mercure Shanghai Century Park

1199 Ying Chun Road, Pudong

Tel: +86 21 5130 0000

上海证大美爵酒店

上海浦东新区迎春路1199号

Holiday Inn Pudong Shanghai

899 Dongfang Road, Pudong

Tel: +86 21 5830 6666

上海浦东假日酒店

上海浦东新区东方路 899 号

Shun Hotel Century Park Shanghai

1433 Minsheng Road, Pudong

Tel: +86 21 51908888

上海世纪洲顺酒店

上海浦东新区民生路1433号

Holiday Inn Express Shanghai Jinqiao Central

1359 Jinqiao Road, Pudong

Tel: +86 21 5061 9900

上海金桥中心智选假日酒店

上海浦东新区金桥路1359号

Recommended Travel Agents

JNH Business Service Co Ltd

Room 805,1 Building, Kangbao Center
No.8 Gongti Road, Chao Yang District,
Beijing, 100021 China

Ms Alison Li

Tel: (86) 10 6503 2621

Fax: (86) 10 6503 0817

Email: alison@jnh-bs.com

Shanghai Vision Expo & Meeting Solutions Co Ltd

Unit 703, New Caohejing Building, 509 Caobao Road,
Shanghai, 200233 China

Ms Jenny Zhang/ Mr Paul Hou

Tel: (86) 21 5481 6051/ 5481 6052

Fax: (86) 21 5481 6032

Email: jenny@shanghai-vision.com /
paul.hou@shanghai-vision.com

Attractions

The Bund 外滩



The Bund is regarded as the symbol of Shanghai; it is a really beautiful and special place which worth visiting. It starts from the Baidu Bridge to the East Jinling Road. Walking alongside the Bund, on the west shore of the Huangpu River, the Oriental Pearl TV Tower and the Jin Mao Tower can be seen on the opposite side of the Bund.

Transportation

- Subway Line 2 (get off at East Nanjing Road Station), walk towards The Bund direction for around 15 minutes.

Nanjing Road 南京路



Nanjing Road is considered to be the 'No. 1 commercial street in China', and has been a landmark of the city for a long time.

Transportation

To East Nanjing Road

- Bus No.: 14, 33, 37, 65, 66, 108, 123, 135, 220, 251, 305, 306, 307, 314, 317, 330, 868, 910, 928, 929, 940, Tourism Bus Route 8
- Subway Line 2 (get off at East Nanjing Road Station)

To West Nanjing Road

- Bus No.: 23, 24, 36, 57, 76, 109, 148, 206, 304, 323, 451, 738
- Subway Line 2 (get off at West Nanjing Road Station)

Oriental Pearl TV Tower 东方明珠塔



The Oriental Pearl TV Tower is the modern symbol of Shanghai. It is also the tallest TV tower in Asia, situated beside the Huangpu River, just opposite the Bund. The Tower has fifteen observatory levels; contains a history museum, a revolving restaurant and a shopping mall.

Admission fee required

Opening hours 8:00am –

9:30pm

Address No. 2, Lane 504, Lujiazui Road, Pudong, Shanghai

上海市浦东陆家嘴路 504 弄 2 号

Transportation

- Bus No.: 81, 82, 870, Cailu Special Line, Luchuan Special Line or Tourism Line 3 (get off at Oriental Pearl Station)
- Subway Line 1 (get off at South Huangpi Road Station)
- Subway Line 2 (get off at Lujiazui Station)

Yuyuan Garden and City God Temple 豫园及上海城隍庙



The Yuyuan Garden features Ming Dynasty and Qing Dynasty architectural styles, it is the largest ancient garden in Shanghai. Located close by the garden is the City God Temple (上海城隍庙). Beside the temple and the garden, there are a lot of shops where you can find local snacks and traditional arts and crafts.

Admission fee required for Yuyuan Garden

Opening hours 8:30am – 5:30pm*

*No tickets will be issued after 5:00pm

Address 132 Anren Street, Shanghai

上海市安仁街 132 号

Transportation

- Bus No.: 11, 26, 64, 71, 145, 581, 715, 730, 736, 801, 926, 929, 932, 969, 980, Franchuan line (get off a Yuyuan station)
- Subway Line 10 (get off at Yuyuan Station)

Jade Buddha Temple 玉佛禅寺



The Jade Buddha Temple is one of the most famous Buddhist shrines in Shanghai. The Temple contains two white jade Buddhist statues brought from Burma in the 19th century. One statue seated and the other in the recumbent position, which symbolise Buddha's attainment of enlightenment and nirvana.

Admission fee required

Opening hours 8:00am – 4:30pm (daily)

Address 170 Anyuan Road, Putuo District, Shanghai

上海市普陀区安远路 170 号

Transportation

- Bus No.: 19, 36, 40, 76, 106, 113, 206, 328, 506, 830 (get off at Anyuan Road)
- Subway Line 6 at Wulian Road Station (get off at Shiji Dadao Station)
- Subway Line 2 (get off at Nanjing Road West Station)

Longhua Pagoda & Longhua Temple 龙华寺



The Longhua Temple was first built in 242 AD during the Three Kingdoms period. It is the oldest and largest temple in Shanghai. The Longhua Pagoda situates in front of the Longhua Temple, its brick body and wooden staircases makes up the main structure of the Longhua Pagoda. Rebuilt several times, it has retained the style of the Song Dynasty.

Admission fee required

Opening hours 7:00am – 4:30pm

Address 2853 Long Hua Road, Shanghai

上海市龙华路 2853 号

Transportation

- Bus No.: 44, 734, 809 or Husen Line (get off at Longhua / Longhua Temple / Longhua Road / Longhua Town Station / Longcao Raod)

Shanghai Xin Tian Di 上海新天地



Shanghai Xin Tian Di is a historical and cultural centre of the city, comprising Shikumen and modern architecture styles. Its exterior retains the antique walls tiles of an old Shanghai building, its interior embodies trendy galleries, boutiques, theme restaurants and bars.

Address Lane 181, Taicang Road, Luwan District, Shanghai

上海市卢湾区太仓路 181 弄

Transportation

- Bus No.: 42, 146, 911, 926, 932, Tunnel 8 (get off at Huaihai Road / South Huangpi Road Station)
- Subway Line 1 (get off at South Huangpi Road Station)

1933 Old Millfun 1933 老场坊



The 1933 Old Millfun was designed by British architect Balfour as a slaughter house for the Shanghai Municipal Committee. The restoration and transformation of 1933 Old Millfun followed the principle of “protective utilisation” and “repairing the site in a way that retains historical appearances”. The first public service platform – Shanghai Design Window, was launched here.

Free admission

Opening hours 10:00am – 10:00pm

Address No. 10, No. 29 Shajing Road, Hongkou District, Shanghai

上海市虹口区沙泾路 10 号, 29 号

Transportation

- Bus No.: 145, 319, 939
- Subway Line 4 (get off at Hailun Road Station)

Red Town – Shanghai Sculpture Space 红坊– 上海城市雕塑艺术中心



Red Town — Shanghai Sculpture Space is a massive area that not only houses several galleries and a sculpture park, but also a growing number of restaurants, cafes, shops and offices. Red Town was originally constructed as a steel plant in 1956 and was renovated few years ago. The red-brick warehouses have been wonderfully preserved and are an essential destination for architecture and sculpture buffs.

Admission fee free admission, but entrance fees are required for special exhibitions

Opening hours 10:00am – 5:00pm (closed on Monday)

Address 570 Huaihai West Road, Shanghai

上海市淮海西路 570 号

Transportation

- 15 minutes taxi ride from The Bund on Huai Hai Road to Red Town
- Subway Line 4 (get off at Hongqiao Station)

Restaurants / Pubs

Chinese Cuisine

Lu Bo Lang 绿波廊

115 Yuyuan Road

豫园路 115 号

Tel: 86-21-63280602

Opening hours: 11:00 – 14:00 & 17:00 – 20:00

Price: RMB 60 – 135 per head

Nanxiang Mantou Dian 南翔馒头店

2 / F, 269 Wujiang Road, Jing'an District

静安区 吴江路 269 号 滙普汇 2 楼 (近茂名北路)

Tel: 86-21- 61361428

Opening hours: 11:00 – 21:30

Price: RMB50 – 80 per head

Su Zhe Hui 苏浙汇

877 Dongfang Road, Pudong New Area

浦东新区 东方路 877 号

Tel: 86-21-50586088

Opening hours: 11:00 – 16:00 & 17:00 – 23:00

Price: RMB 100 – 200 per head

Wang Bo He 王宝和

603 Fuzhou Road

福州路 603 号

Tel: 86-21-63223673

Opening hours: 11:00 – 13:30 & 17:00 – 21:00

Price: RMB 230 – 400 per head

Yu Yuan 榆源

505, Zhongshan Nan Road, Huangpu District

黄浦区 外马路 579 号 (竹行码头街)

Tel: 86-21-63527655/63527815

Opening hours: 11:00 – 14:00 & 17:00 – 22:00

Price: RMB 200 – 300 per head

Xing Qiang Fang 鲜墙房

Floor 4 and 5, 600 Jiujiang Road, Huangpu District

黄浦区九江路 600 号 4 – 5 楼

Tel: 86-21-63515757

Opening hours: 11:00 – 14:00 & 17:00 – 22:00

Price: RMB 200 – 500 per head

Bar / Pub

1931 Bar and Restaurant

112 Maoming South Road

茂名南路 1112 号

Tel: 86-21-64725264

Opening hours: 11:30 – 01:00

Price: RMB 60 – 110 per head

Citizen Cafe & Bar 天台餐厅

222 Jin Xian Road, Luwan District

卢湾区 进贤路 222 号

Tel: 86-21-62581620

Opening hours: 11:00 – 00:30

Price: RMB 100 – 150 per head

Jstone.Grill&Lounge 杰意大利扒房及酒廊

778 Dongfang Road, Pudong New Area

浦东新区 东方路 778 号 紫金山大酒店 2 楼

Tel: 86-21-58959163

Opening hours: 11:30 – 22:00

Price: RMB 300 – 400 per head

KABB Bistro Bar 凯博西餐厅

House 5, North Block, Xin Tian Di, Lane 181, Taicang Road, Luwan District (near South Huangpi Road)

卢湾区 太仓路 181 弄 新天地北里 5 号 (近黄陂路)

Tel: 86-21-33070798/ 54653856

Opening hours: 07:00 – 02:00

Price: RMB 150 – 200 per head

Western and Asian Cuisines

M the Bund 米氏西餐厅

7 / F, No.5 The Bund (corner of Guangdong Lu)

黄浦区 广东路 20 号外滩 5 号 7 楼 (近中山东一路)

Cuisine: Continental

Tel: 86-21-63509988

Opening hours: 11:30 – 14:30 (Mon-Fri);

11:30 – 15:00 (Sat & Sun) 18:00 – 22:30(Daily);

15:30 – 17:30 (Sun)

Price: RMB 200 – 500 per head

Muse Curry 东方金津(咖喱)景观音乐餐厅

1260 Dongfang Road, Pudong New Area (near Eshan Road)

浦东新区 东方路 1260 号 (近峨山路)

Cuisine: Indian

Tel: 86-21-50890877

Opening hours: 11:00 – 22:00

Price: RMB 80 – 120 per head

Western and Asian Cuisines

Banana Leaf 广州蕉叶(96 广场店)

2 / F, 96 Plaza, 796 Dongfang Road,
Pudong New Area

浦东新区 东方路 796 号 96 广场 2 楼
(近张杨路)

Cuisine: Indonesian / Thai / Vietnamese

Tel: 86-21-61019896

Opening hours: 11:00 – 14:00 & 17:00 – 22 :30

Price: RMB 100 – 150 per head

Le Joli Bistro

1 / F, 1800 Jinke Road, Pudong New Area

浦东新区浦东新区 金科路 1800 号

东郊宾馆健身中心内 1 楼

Cuisine: French

Tel: 86-21-50278847

Opening hours: 09:00 – 22:00

Price: RMB 280 – 300 per head

Danieli's

39 / F, St. Regis Hotel, 889 Dongfang Road

浦东新区 东方路 889 号

红塔豪华精选酒店 39 楼 (近向城路)

Cuisine: Italian

Tel: 86-21-50504567 ext 6370

Opening hours: 11:30 – 14:00 & 18:00 – 22:30

Price: RMB 45 – 200 per head

Koyama 小山日本料理

3 / F, South Block, Xin Tian Di, Lane 181, Taicang Road,
Luwan District

卢湾区 太仓路 181 弄 新天地广场 南里商场 3 楼 03

Cuisine: Japanese

Tel: 86-21-53821125

Opening hours: 11:30 – 14:00 & 17:30 – 22:30

Price: RMB 150 – 200 per head

函极博韩国料理(吴中店)

1059 Wuzhong Road, Minhang District (near
Hualian Road)

闵行区 吴中路 1059 号二楼 (靠近莲花路路口)

Cuisine: Korean

Tel: 86-21-34676767

Opening hours: 10:00 – 00:00

Price: RMB 80 – 100 per head

Thai Gallery 泰廊

127 -1 Datian Road, Jing'an District (near West Beijing
Road)

静安区 大田路 127 – 1 号 (近北京西路)

Cuisine: Thai

Tel: 86-21-62179797

Opening hours: 11:30 – 14:30 & 17:30 – 23:30

Price: RMB 170 – 300 per head

Vegetarian

Gondelin 功德林

445 Nanjing Xi Road

南京西路 445 号

Tel: 86-21-63270218

Opening hours: 7:00 – 9:30 & 11:00 – 14:00 &
17:00 – 21:00

Price: RMB 75 – 150 per head

Zao Zi Shu 枣子树

1 / F, Shanghai Huanggong Complex, 77 Songshan Road

嵩山路 77 号上海皇宫 1 楼

Tel: 86-21-63848000

Opening hours: 11:00 – 21:30

Price: RMB 120 – 150 per head

Islamic

Qing Mei Ju 清梅居

131 Fengyang Road, Huangpu District (near
Xinchang Road)

黄浦区 凤阳路 313 号 (近新昌路)

Tel: 86-21-63582969

Opening hours: 10:00 – 24:00

Price: RMB 50 – 80 per head

Yershari Xinjiang Restaurant 耶里夏丽新疆餐厅

Floor 2, West Hongxin Fashion Square, 762 Tianshan
Road, Changning District

长宁区天山路 762 号泓鑫时尚广场西区 2 楼

Tel: 86-21-62748367

Opening hours: 11:00 – 22:00

Price: RMB 50 – 100 per head

Useful Phrases

General

Chinese	English	Putonghua
你好吗?	How are you?	nǐ hǎo ma?
早安	Good morning	zǎo ān
午安	Good afternoon	wǔ ān
晚安	Good night	wǎn 'ān
谢谢	Thank you	xiè xie
是 / 不是	Yes / No	shì / bú shì
上海新国际博览馆	Shanghai New International Expo Centre	shàng hǎi xīn guó jì bó lǎn guǎn
打的	Take taxi	dǎ dī
公车	Bus	gōng chē
地铁	Metro	dì tiě
船	Ferry	chuán
多少钱	How much is it?	duō shǎo qián
便宜一点	Cheaper	pián yi yī diǎn
洗手间	Toilet	xǐ shǒu jiān

Restaurant

Chinese	English	Putonghua
点菜	Order, please	diǎn cài
菜单	Menu	cài dān
请结帐	Check, please	qǐng jié zhàng
请给收据	Receipt, please	qǐng gěi shōu jù
水	Water	shuǐ
茶	Tea	chá
咖啡	Coffee	kā fēi
牛奶	Milk	niú nǎi
奶油	Cream	nǎi yóu
糖	Sugar	táng
盐	Salt	yán
胡椒粉	Pepper	hú jiāo fěn
面包	Bread	miàn bāo
汤	Soup	tāng
菜	Vegetable	cài
海鲜	Seafood	hǎi xiān
牛肉	Beef	niú ròu
鸡肉	Chicken	jī ròu
猪肉	Pork	zhū ròu
羊肉	Lamb	yáng ròu
素菜	Vegetarian	sù cài
土豆	Potato	tǔ dòu
米饭	Rice	mǐ fàn
面条	Noodles	miàn tiáo
甜	Sweet	tián
酸	Sour	suān
苦	Bitter	kǔ
辣	Spicy	là

Shanghainese Food

Chinese

English

Putonghua

小笼馒头

Steamed Stuffed Bun

xiǎo long mán tou

生煎馒头

Fried Stuffed Bun

shēng jiān mán tou

素菜包子

Vegetable Stuffed Bun

sù cài bāo zi

饺子

Dumpling

jiǎo zi

大闸蟹

Hairy Crab

dà zhá xiè

糖醋小排

Sweet and Sour Spareribs

táng cù xiǎo pái

蜜汁火腿

Steamed Ham with Honey Sauce

mì zhī huǒ tuǐ

红烧狮子头

Stewed Meatballs with Brown Sauce

hóng shāo shī zi tóu

水晶虾仁

Sauted Shelled Shrimps

shuǐ jīng xiā rén

叫化鸡

Eggar's Chicken (Baked Chicken)

jiào huà jī

醉鸡

Chicken in Wine

zuì jī

酒酿丸子

Glutinous rice dumplings in fermented
glutinous wine

jiǔ niàng wán zǐ

豆浆

Soybean Milk

dòu jiāng

Useful Websites

Cinte Techtextil China 2022: www.techtextilchina.com

Shanghai attractions: www.travelchinaguide.com/cityguides/shanghai.htm

Shanghai restaurants: <https://www.travelchinaguide.com/cityguides/shanghai/dining.htm>

Messe Frankfurt (HK) Ltd

35/F, China Resources Building,

26 Harbour Road, Wanchai,

Hong Kong

Tel: +852 2238 9906 / 2238 9918

Fax: +852 2598 8771

Email: cinte@hongkong.messefrankfurt.com